

OFFICE COPY

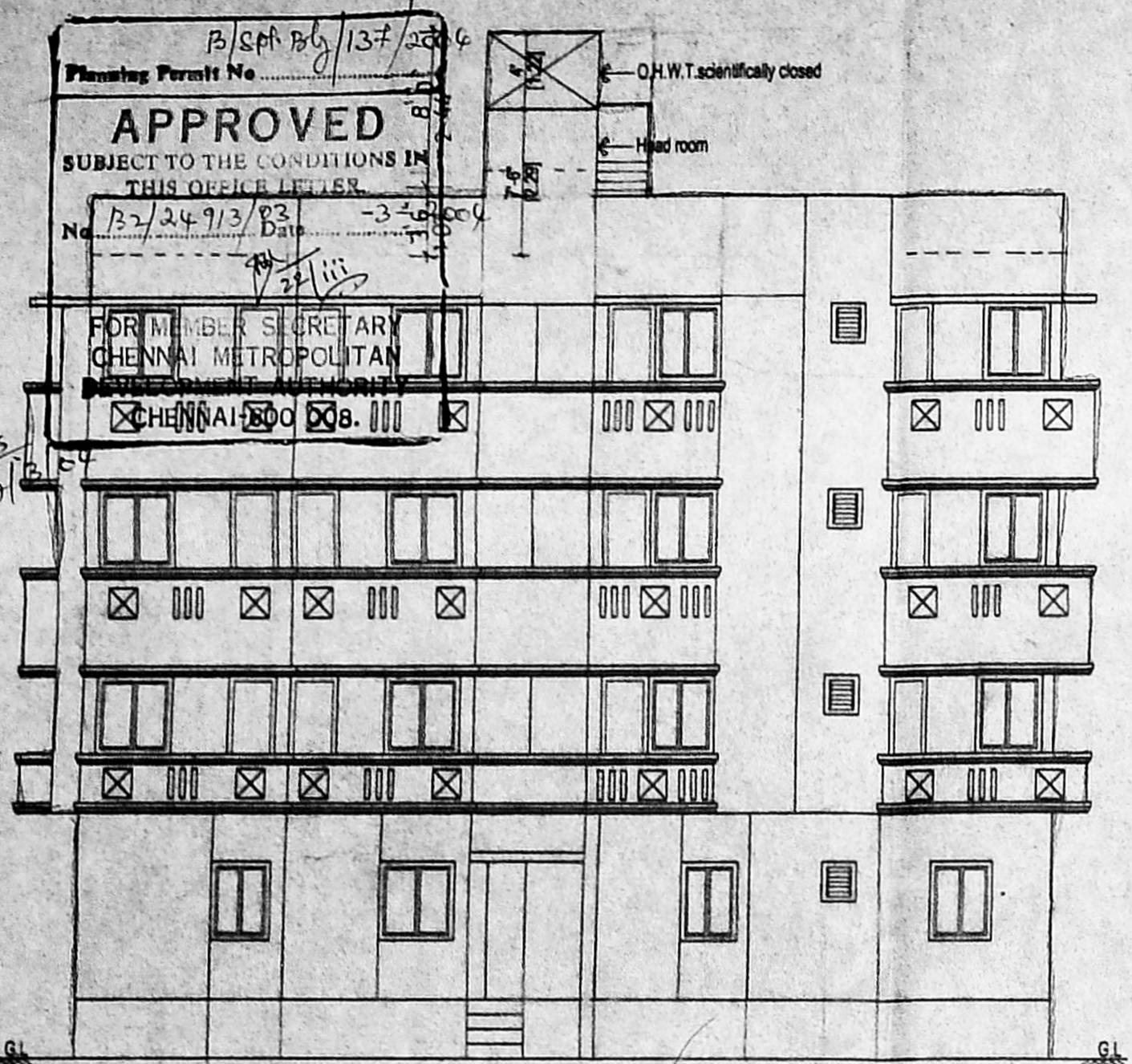

ELEVATION

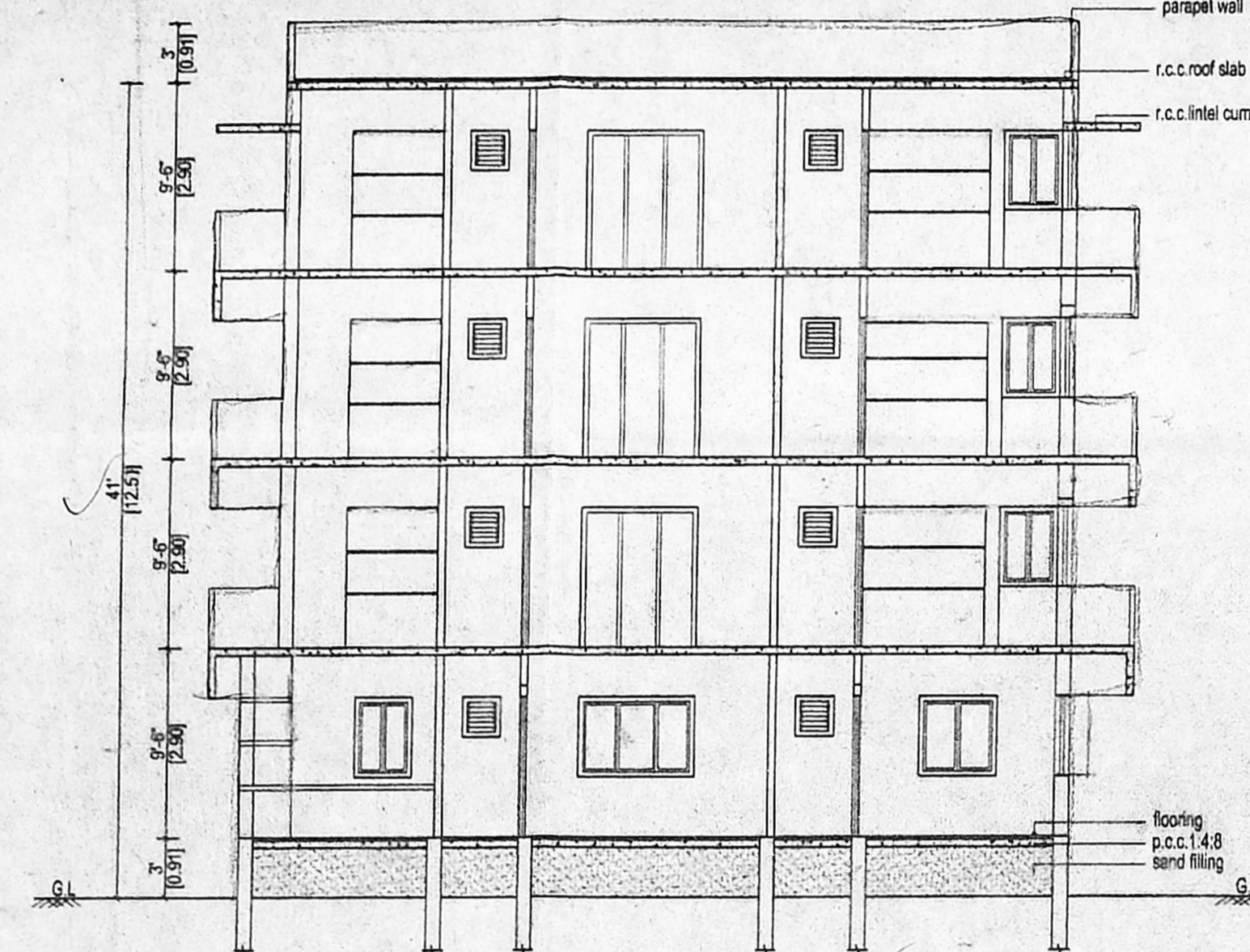

SECTION "XY"

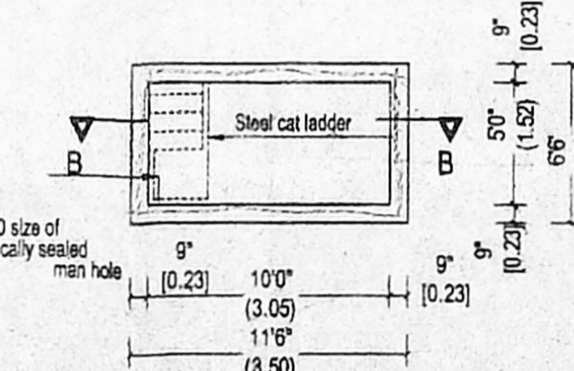
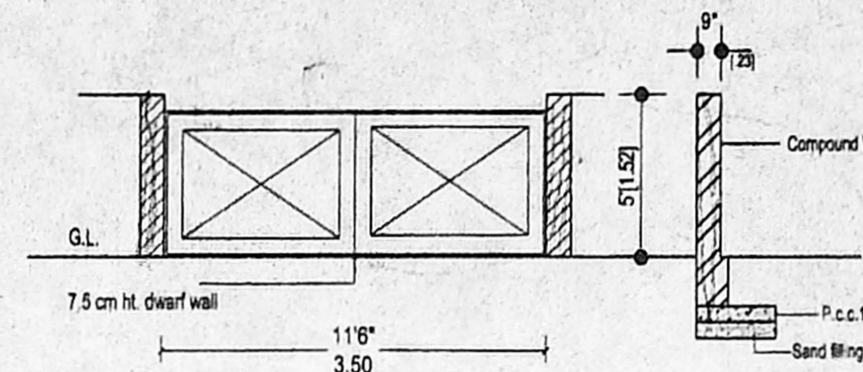

DETAILS OF SUMP

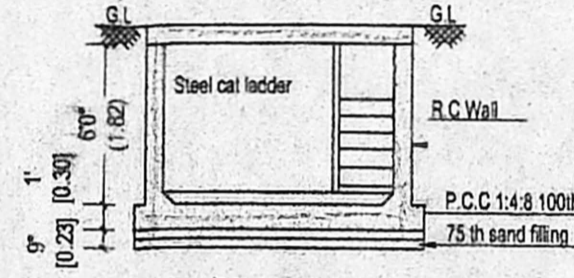

SECTION : B B

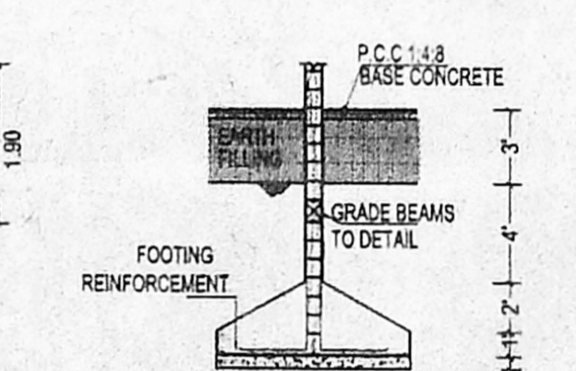

DETAILS OF COLUMN FOOTING

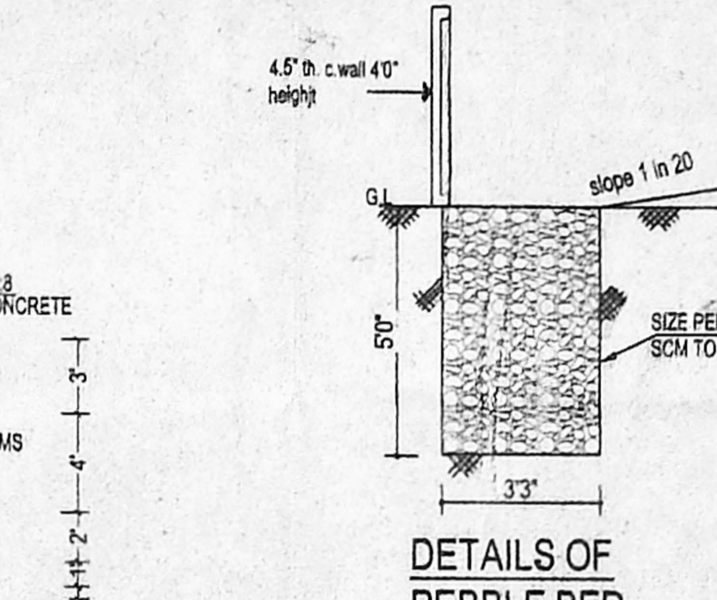

DETAILS OF PEBBLE BED

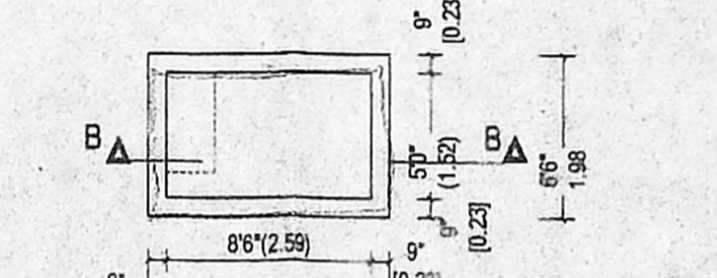

RAIN WATER COLLECTING SUMP DETAIL

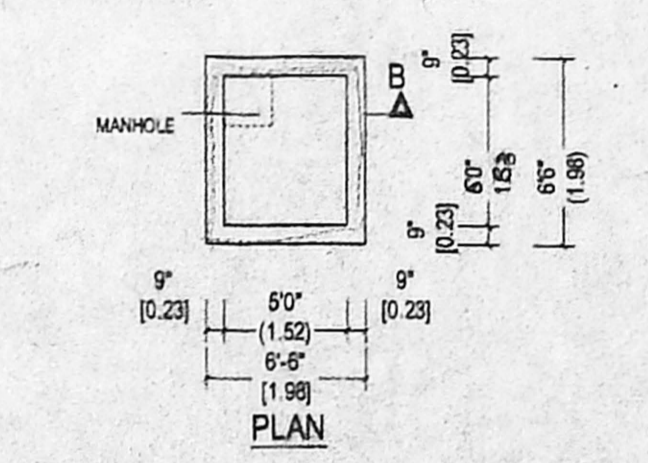

SECTION : B B SUMP FOR SULLAGE WATER

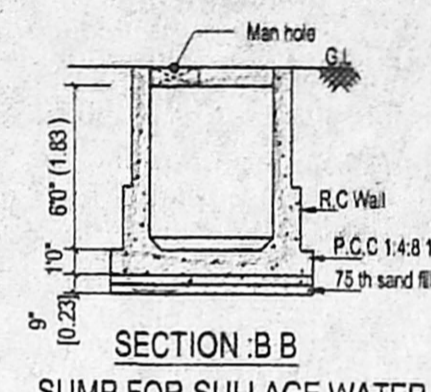

SECTION : B B SUMP FOR SULLAGE WATER

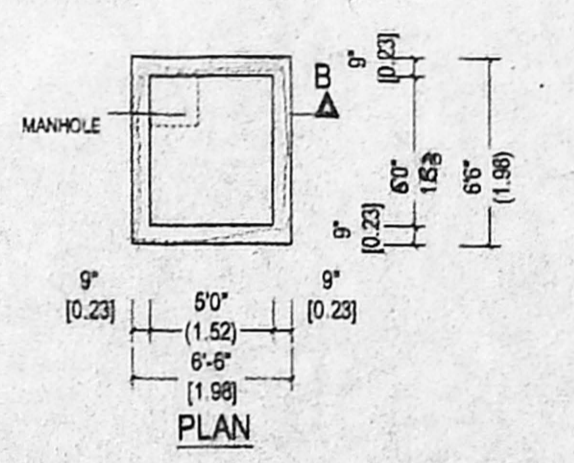

MANHOLE PLAN

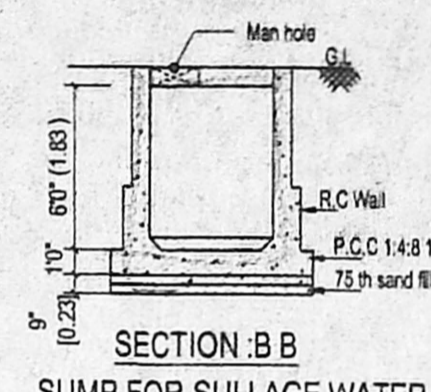

SECTION : B B SUMP FOR SULLAGE WATER

KEY PLAN N.T.S

JOINERY	
D1 - DOOR	3'3"X7'0" -0.99X2.13
D2 - DOOR	3'0"X7'0" -0.91X2.13
D3 - DOOR	2'6"X7'0" -0.76X2.13
W6 - DOOR	6'0"X4'0" -1.82X1.22
W5 - WINDOW	5'0"X4'0" -1.52X1.22
W4 - WINDOW	4'0"X4'0" -1.22X1.22
W3 - WINDOW	3'0"X3'6" -0.91X1.06
V - VENTILATOR	2'0"X2'6" -0.60X0.76

AREA STATEMENT		
TOTAL PLOT AREA	4749.00 SQ.FT	441.36 SQ.M
GROUND FLOOR AREA	1558.83 sq.ft	144.87sq.m
FIRST FLOOR AREA	1818.29sq.ft	169.03sq.m
SECOND FLOOR AREA	1818.79 sq.ft	169.03 sq.m
THIRD FLOOR AREA	1818.79sq.ft	169.03 sq.m
TOTAL FLOOR AREA	7015.20sq.ft	651.96sq.m
COVERGE	38.3%	
F.S.I	1.477	

COLOUR INDEX	
PROPOSED	
BOUNDARY	
ROAD	

PLAN SHOWING THE PROPOSED RESIDENTIAL BUILDING AT NEW DOOR NO:191 (OLD NO:39), KARNEESWARAR PAGODA STREET, MYLAPORE, CHENNAI -04 IN NEW R.S.NO:998/13, BLOCK NO:20, MYLAPORE DIVISION, CHENNAI-04. DIVISION :145,ZONE:X

M. R. L. d. j. OWNER

N.A.RANJAN NAVAMANE
B.Arch. A.I.I.A. M.C.A.
ARCHITECT-LICENSED SURVEYOR
COUNCIL REG. NO. CAE013127
CORPORATION OF CHENNAI
REG.NO.WD/H/65/00
6.14TH CROSS ST. CHENNAI-28.
PHONE:52161965

LICENSED SURVEYOR

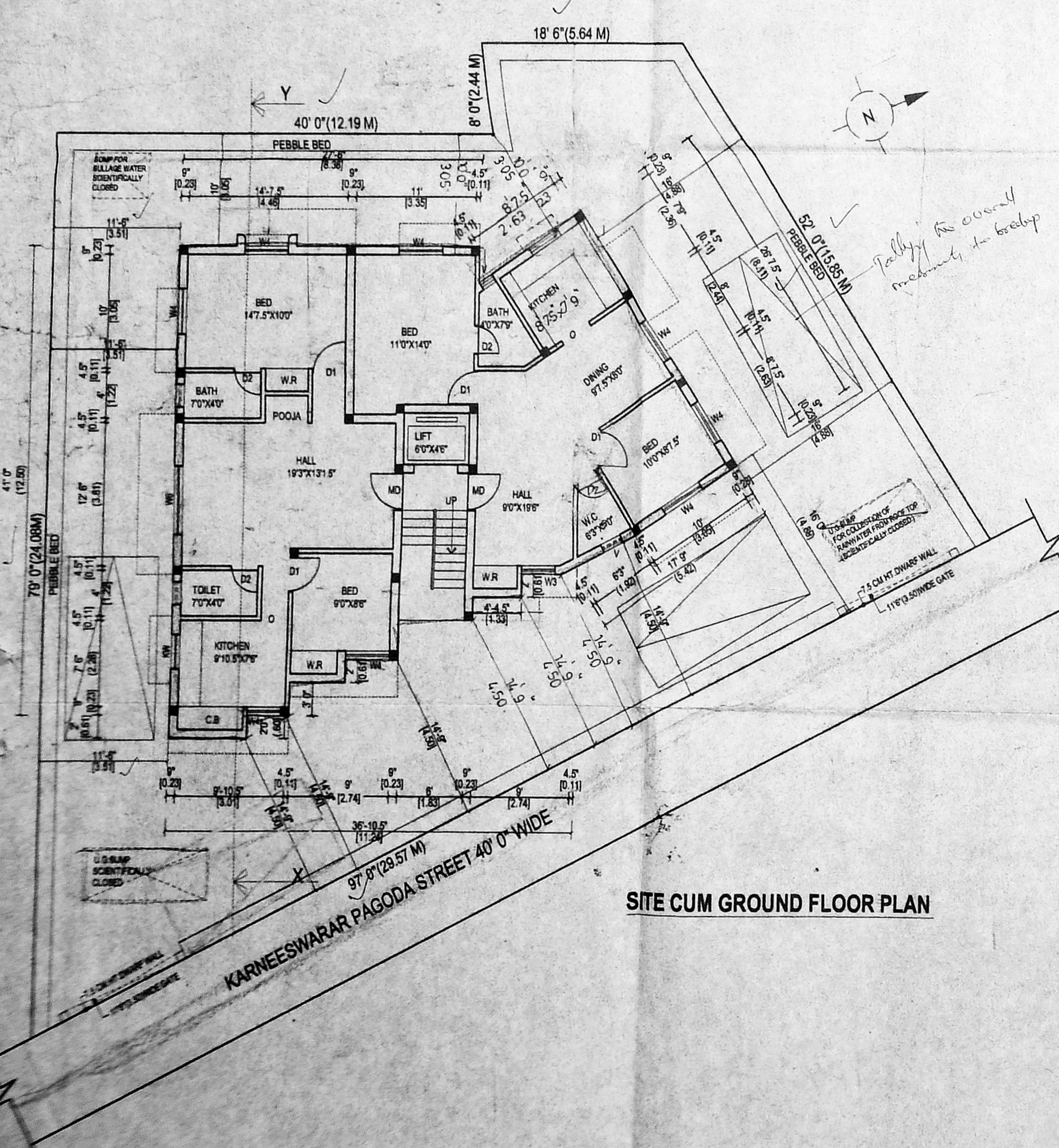

SITE CUM GROUND FLOOR PLAN

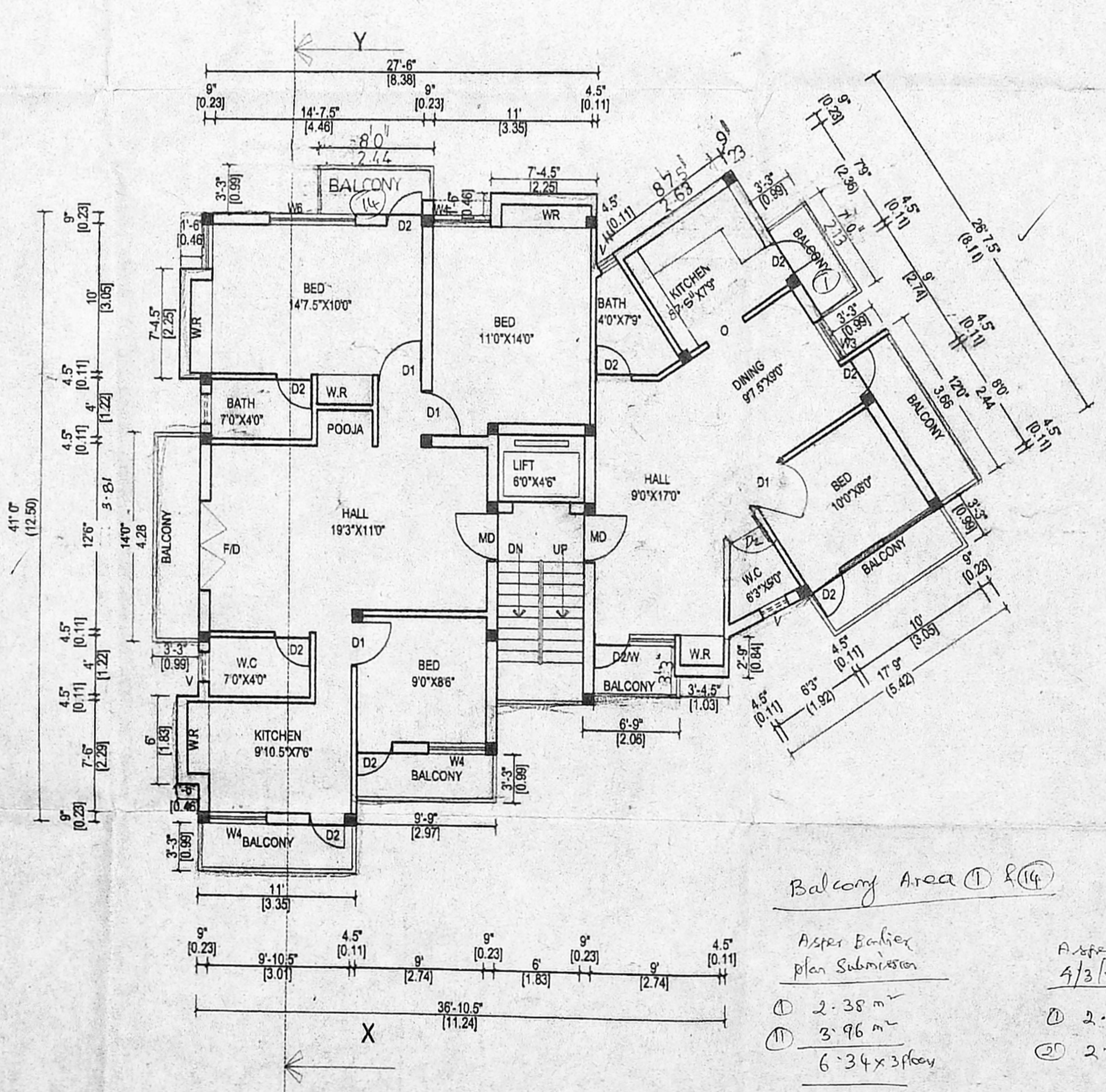

TYPICAL FLOOR PLAN (first, second & third)

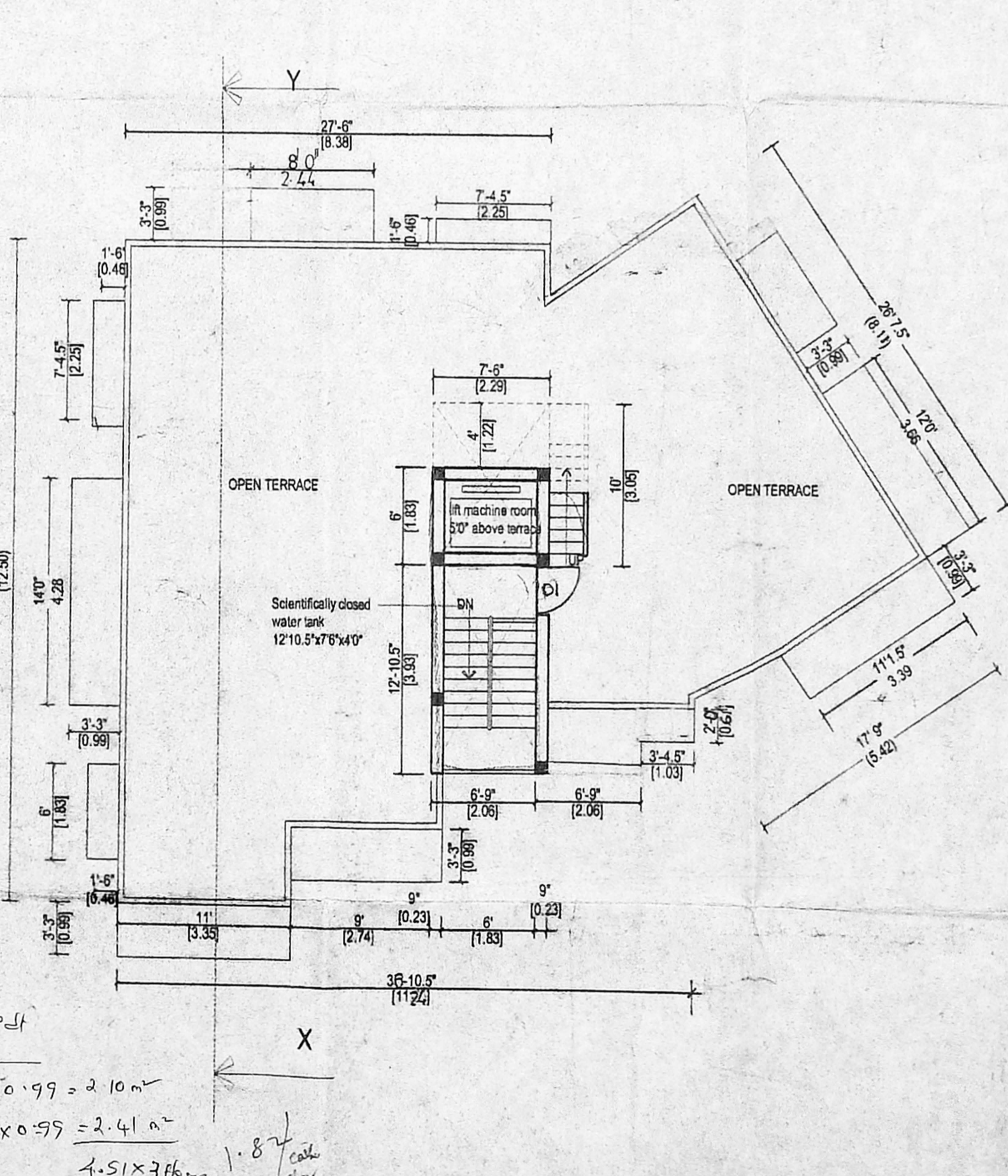

TERRACE FLOOR PLAN

Balcony Area ① & ④
As per earlier plan Submission
① 2.38 m²
④ 3.96 m²
6.34 x 3 floor
19.02 m²

As per R.P.d 4/3/04
① 2.13 x 0.99 = 2.10 m²
④ 2.45 x 0.99 = 2.41 m²
4.51 x 3 floor
13.54 m²

Difference = 19.02 - 13.54 = 5.48 m²

F.S.I
As per earlier calculation = 665.75 m²
∴ 665.75 - 5.48 = 660.27 m²
F.S.I = 660.27 / 441.36 = 1.496